Tenor Sax
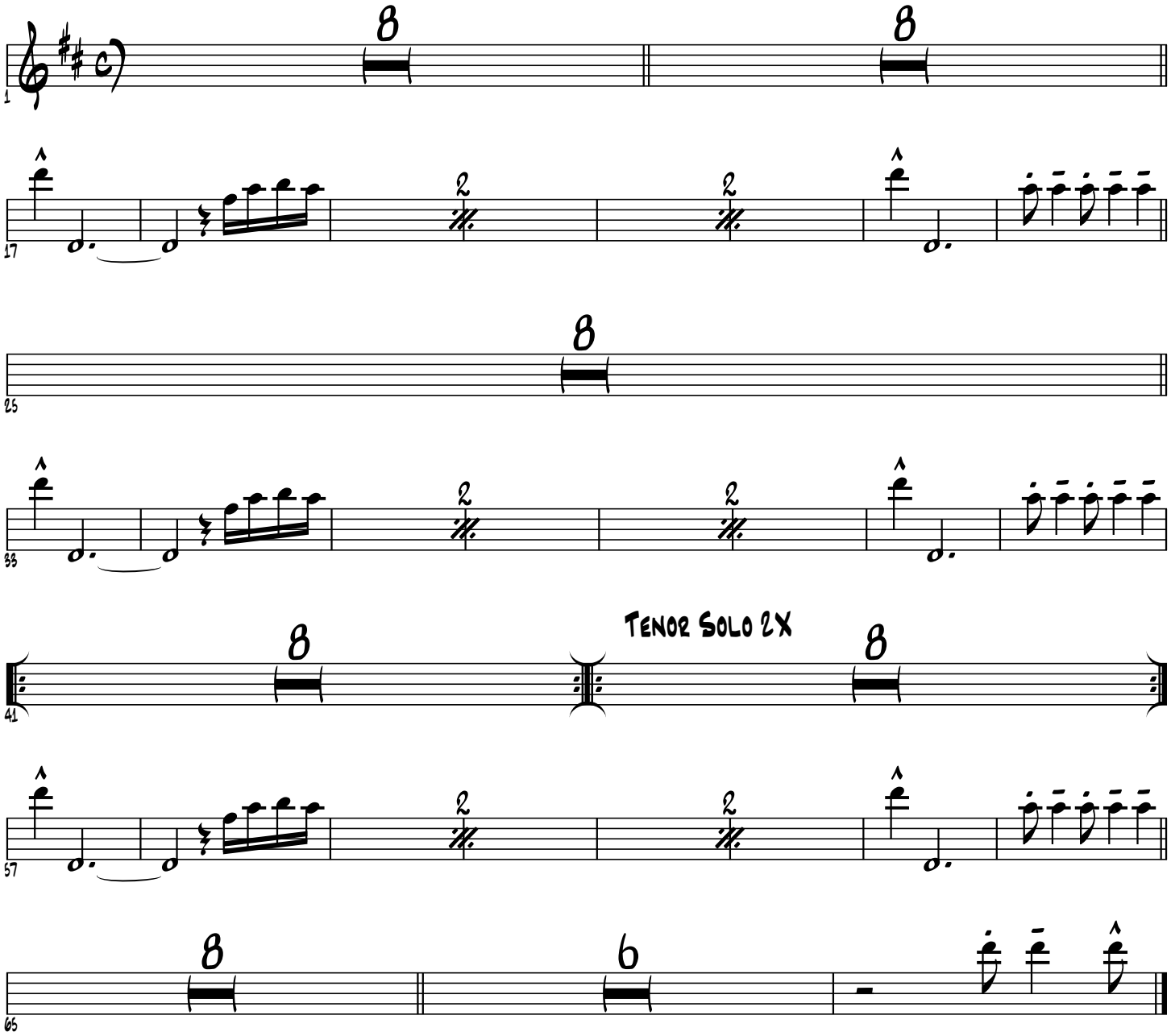
Ain't Too Proud To Beg